

ALTO SAX 1

Recorded by MAYNARD FERGUSON

Caught In The Current

By GEORGE STONE

SLUFFLE

08921569

Alto Sax 1

Alto Sax 1

Recorded by MAYNARD FERGUSON
Caught In The Current

ALTO SAX 2

By GEORGE STONE

SLUFFLE

9.14 15 16

17 25

17.24 25.30 31 32

33

33 34 35 36 37

38 39 40 41 42

43 44 45 46

49 HALF TIME FEEL

47 48 49 mf 50 51

52 53 54 55 56

08921569

Alto Sax 2

Alto Sax 2

141

139 140 141-147 148 ff

149

149 150 151 152

153 154 155 156

157 158 159 160

161 162 163 164

165

165 166 167 168

169 170 171 172

173 174 175 176

179

177 178 179 180

181 182 183 184

185 186 187

Caught In The Current

TENOR SAX 1

By GEORGE STONE

SLUFFLE

f

sfz *cresc.*

mf

6 17 25 33 49 50

UNISON

HALF TIME FEEL

mf

08721569

Tenor Sax 1

51 52 53 54 55 56

57 58 59 60 61

62 63 64 65 66-69

SHUFFLE

70 71 72 73 74

HALF TIME FEEL sfz

75 76 77 78 79

80 SHUFFLE

80 81 82-95

96-1st TIME SOLO

G13 Eb13 A13 D7

96 97 98 99

G13 Eb13 A13 D7

100 101 102 103

G7 B7(#9) C7 C#0

104 105 106 107

G13 E7(#9) A13(b9) D7(#9) Eb13 E7 F7 F#7

108 109 110 111

96-2ND TIME

(1st SOLO)

96-103

Tenor Sax 1

96 ~ 3RD TIME

116

133 Dmi7/G (both solo)

Tenor Sax 1

144

148 ff

149

152

153

154

155

156

157

158

159

160

161

162

163

164

165

166

167

165 SOLI

168

169

170

171

172

173

174

175

176

177

178

179

179

180

181

182

183

184

185

186

187

Recorded by MAYNARD FERGUSON
Caught In The Current

TENOR SAX 2

By GEORGE STONE

SHUFFLE $D-A^b$

b^b-G

f

sfp CRESC

6

9.14

15

17 mf

17

18

19

20

21

22

25

23

24

25

26

27

28

29

30

33

31

32

33

34

35

36

37

38

39

40

41

42

43

44

45

49 HALF TIME FEEL

b^b-F

46

47

48

49 mf

50

08721569

51 52 53 54 55 56

P² - G

57 58 59 60 61

60 SLUFFLE

62 63 64 65 66 67

HALF TIME FEEL sfz

70 71 72 73 74

75 76 77 78 79

80 SLUFFLE

80 81 82-95

90 3 TIMES

2ND & 3RD TIMES

96 97 98 99 100

101 102 103 104 105

1. & 2.

106 107 108 109 110

3.

111 112 113 114 115

116

116 117 118 119 120

121 122 123 124 125 132

139

141

149

165

SOLI

Caught In The Current

BARITONE SAX

By GEORGE STONE

SHUFFLE

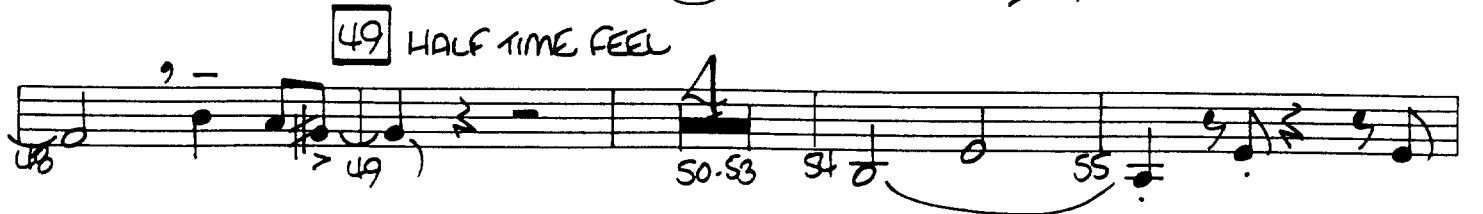
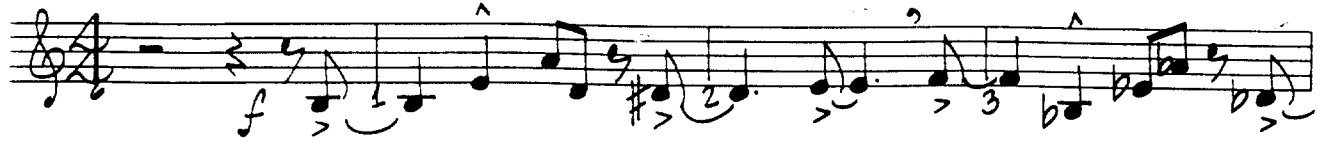

08921569

Baritone Sax

66 SHUFFLE

61 62 63 64 65 66-68

HALF TIME FEEL

69 70 71 72 73

74 75 76 77 78 79

80 SHUFFLE

80 81 82-85

96 3 TIMES 2ND & 3RD TIME

96 97 98 99 100

101 102 103 104 105

1 & 2

106 107 108-111

3.

112-114 115 116 117

116

118 119 120 121

122 123 124 125-128

133

129 130 131 132 133-136

Baritone Sax

Caught In The Current

By GEORGE STONE

SLUFFLE

f

4 5 6 *sfz* *CRESC.* 8

9-14 15 16

17 25 25-30 31 *f* 32

33 34 35 36

37 38 39 40

41 42 43 44 45

49 *SOLO - HALF TIME FEEL* 46 47 48 49 50

51 52 53 54 55

08721569

Trumpet 1

12 MA

3RD TIME ONLY

Trumpet 1

Caught In The Current

By GEORGE STONE

SLUFFLE

f

1 2 3

4 5 6 *sfz* *CRUCE* 8

9-16 15 10

17 25

17-24 25-30 31 *f* 32

33 34 35 36

37 38 39 40

41 42 43 44 45

46 47 48 49 *HALF TIME FEEL* 50-54

55 56 57 58 59

08921569

Trumpet 2

Trumpet 2

129 130 131 132 133-136

137 138 139 140

141 141-147 148 ff 149 150

151 152 153 154

155 156 157 158 159

160 161 162 163

164 165 165-167 168 3

169-175 176

177 178 179 180

181 182 183 184

185 186 187

Recorded by MAYNARD FERGUSON

Caught In The Current

TRUMPET 3

By GEORGE STONE

PROPERTY OF
Reisterstown Jazz
Ensemble Inc
1-410-831-0934

© 1989 MAYNARD FERGUSON MUSIC PUBLISHING
This Arrangement © 1990 MAYNARD FERGUSON MUSIC PUBLISHING
International Copyright Secured All Rights Reserved

08921569

Trumpet 3

Trumpet 3

Recorded by MAYNARD FERGUSON
Caught In The Current

TRUMPET 4

By GEORGE STONE

134

SHUFFLE

08721569

49 HALF TIME FEEL

Trumpet 4

Trumpet 4

96 2ND TIME

96 3RD TIME

133

Dmi7/G

Trumpet 4

133 134 135 136

137 138 139 140

141

141-147 148 ff

149

149 150 151 152

153 154 155 156

157 158 159 160

161 162 163 164

165

165-167 168 mt 169-175

176 177 178 179

180 181 182 183

184 185 186 187

Recorded by MAYNARD FERGUSON
Caught In The Current

TROMBONE 1

By GEORGE STONE

SLUFFLE

1 2

3 4 5 6

7 8 9.14 15

16 17 18 19

20 21 22 23 24

25 26 27 28

29 30 31 32

33 34 35 36

37 38 39 40 41

42 43 44 45

f

mf

cresc.

sfp

17

25

33

PROPERTY OF
Reisterstown Jazz
Ensemble Inc.
1-410-833-0834

© 1989 MAYNARD FERGUSON MUSIC PUBLISHING
This Arrangement © 1990 MAYNARD FERGUSON MUSIC PUBLISHING
International Copyright Secured All Rights Reserved

08921569

Trombone 1

49

HALF TIME FEEL

Trombone 1

118 119 120 121 122

123 124 125 126 127 128

129 130 131 132 133-136

137 138 139 140

141 141-147 148 ff 149 150

151 152 153 154

155 156 157 158 159

160 161 162 163 164

165 165-166 167 168-172 173 174

175 176 177 178

179 180 181 182 183

184 185 186 187

Recorded by MAYNARD FERGUSON

Caught In The Current

TROMBONE 2

By GEORGE STONE

SHUFFLE

10 17 25 33

f sfz

cresc.

9.14

mf

08721569

PROPERTY OF
Reisterstown Jazz
Ensemble Inc
1-410-833-0224

© 1989 MAYNARD FERGUSON MUSIC PUBLISHING
This Arrangement © 1990 MAYNARD FERGUSON MUSIC PUBLISHING
International Copyright Secured All Rights Reserved

Trombone 2

49 HALF TIME FEEL

Trombone 2

118 119 120 121 122

123 124 125 126 127 128

129 130 131 132 133-136

133

137 138 139 140

141 142-147 148 149 150

141

149

ff

151 152 153 154

155 156 157 158 159

160 161 162 163 164

165 166 167 168-172 173 174

165

2 5

175 176 177 178

179 180 181 182 183

179

184 185 186 187

Recorded by MAYNARD FERGUSON

Caught In The Current

TROMBONE 3

By GEORGE STONE

SHUFFLE

1 f

3 4 5 6 sf

7 cresc. 8 9. 14 15

10 17 25 8 6 25-30 31 f

32 33 34 35

36 37 38 39 40

41 42 43 44

45 46 47 48

49 mf 50 51 52 53 HALF TIME FEEL

08721569. P1

PROPERTY OF
Reisterstown Jazz
Ensemble Inc

© 1989 MAYNARD FERGUSON MUSIC PUBLISHING
This Arrangement © 1990 MAYNARD FERGUSON MUSIC PUBLISHING
International Copyright Secured All Rights Reserved

Trombone 3

54 55 56 57 58

59 60 61 62 63

64 *sfu* 65 66-69 70

71 72 73 74 75

76 77 78 79

80 SLUFFLE

80 81 82-95

96 3 TIMES

TACET 1ST TIME

100 101 103 104 105

106 107 108 109

110 111 112 113

114 115 116 117-122

123 124 125 126

Trombone 3

Recorded by MAYNARD FERGUSON

Caught In The Current

TROMBONE 4

By GEORGE STONE

SHUFFLE

PROPERTY OF
Reisterstown Jazz
Ensemble Inc.
1-410-833-0038

© 1989 MAYNARD FERGUSON MUSIC PUBLISHING
This Arrangement © 1990 MAYNARD FERGUSON MUSIC PUBLISHING
International Copyright Secured All Rights Reserved

0 872156 9

Trombone 4

(a) *mf*
54 55 56 57 #0 58

59 60 61 62 #0 63

60 SHUFFLE
64 65 66-68 69 70

sfu

71 72 73 74 75

76 77 78 79

80 SHUFFLE

80 81 82-95

96 3 TIMES

TALET 1ST TIME

96-102 103 104 105

1 & 2

106 107 108 109

3.

110 111 112 113

116

114 115 116 117-122

123 124# 125 126

Trombone 4

08121569. P3

Recorded by MAYNARD FERGUSON
Caught In The Current

GUITAR

By GEORGE STONE

SHUFFLE

PROPERTY OF
 Reisterstown Jazz
 Ensemble Inc.
 1-410-833-0834

© 1989 MAYNARD FERGUSON MUSIC PUBLISHING
 This Arrangement © 1990 MAYNARD FERGUSON MUSIC PUBLISHING
 International Copyright Secured All Rights Reserved

08121569

Guitar

39 $G_{13}(\#11)$ 40 $C_7(\#9)$ 41 F_{13} 42 $A_7(\#9)$ 43

44 45 46 47 48

49 HALF TIME FEEL
MUTED

49 50 51 52 53

54 OPEN 55 MUTED 56 57

58 59 60 61

62 63 64 65 C_{mi}/F

66 SLUFFLE
 C_{mi}/F

66 67 68 69 70 71 $A_7(\#9)$ $D_{13}(\#11)$ $G_7(\#9)$ $C_7(\#9)$

HALF TIME FEEL

72 73 74 75 76

77 78 79 80 81 SLUFFLE $G_{13}(\#11)$

82 $G_{13}(\#11)$ 83 $C_7(\#9)$ 84 F_{13} 85 D_{13} 86 G_{13}

87 $C_7(\#9)$ 88 F_{13} 89 $A_7(\#9)$ 90 B_{13} 91 B_7

Guitar

F13 D7(#9) G13(b9) C7(#9) D13 G13 C7(#9)

96 3 TIMES
2ND + 3RD TIMES

C#7(#9) F#13(#11) Bm9 D13 GMA9 G13(b9) Cm7/F

133 Cm7/F
FILLS

141-147
nan.ica. D2

Guitar

149

165

179

Recorded by MAYNARD FERGUSON
Caught In The Current

By GEORGE STONE

PIANO

SLUFFLE

FENDER RHODES
OR ELECTRIC

FILLS →

17

Comp.

22

25

27

30

31

08921569

PROPERTY OF
 Reisterstown
 Ensemble
 1-410-877

© 1989 MAYNARD FERGUSON MUSIC PUBLISHING
 This Arrangement © 1990 MAYNARD FERGUSON MUSIC PUBLISHING
 International Copyright Secured. All Rights Reserved

PROPERTY OF
 Reisterstown Jazz
 Ensemble Inc.
 1-410-833-0874

33

SET UP SYNTH STRINGS IF POSSIBLE

49

HALF TIME FEEL

Piano

Cm7/F 6b SHUFFLE

FILLS ~~~~~>

HALF TIME FEEL

8b SHUFFLE

G13(#11)

Piano

Piano

149-150

0812156A. P5

Piano

165

F13

179

B+7(#9)

Recorded by MAYNARD FERGUSON
Caught In The Current

BASS

By GEORGE STONE

SHUFFLE

PROPERTY OF
Reisterstown Jazz
Ensemble Inc.

© 1989 MAYNARD FERGUSON MUSIC PUBLISHING
This Arrangement © 1990 MAYNARD FERGUSON MUSIC PUBLISHING
International Copyright Secured All Rights Reserved

PROPERTY OF
Reisterstown Jazz
Ensemble Inc.
1-410-833-0824

Bass

C+7(#9)

F13

A+7(#9)

49 HALF TIME FEEL

66 SLUFFLE

HALF TIME FEEL

80 SLUFFLE

G13(#11)

C+7(#9)

F13

D13

G13

Bass

97 $C+7(\#9)$ 98 $F13$ 89 $A+7(\#9)$ 90 $Bb13$ 91 B^o

92 $F13$ 93 $D+7(\#9)$ 94 $G12(b9)$ $C+7(\#9)$ 95 $D:3b$ $G13$ $C+7(\#9)$

96 **96** 3 TIMES

100 101 102 103

104 105 106 107

1 & 2

108 109 110 111

3.

112 113 114 115

116

116 117 118 119 120

mf

2

121 122 123 124 125

126 127 128 129 130

131 132 133 134 135 136 137 138

133

Bass

141

139 140 141-147

149

148 ff 149 150 151

152 153 154 155

156 157 158 159

160 161 162 163

164 165 166 167

168 169 170 171

172 173 174 175

179

176 177 178 179

180 181 182 183

184 185 186 187

Recorded by MAYNARD FERGUSON
Caught In The Current

DRUMS

By GEORGE STONE

SHUFFLE

HARD SHUFFLE GROOVE

25

33

49

HALF TIME
ROCK SHUFFLE
FEEL

PROPERTY OF
Reisterstown
Ensemble
1-412

© 1989 MAYNARD FERGUSON MUSIC PUBLISHING
This Arrangement © 1990 MAYNARD FERGUSON MUSIC PUBLISHING
International Copyright Secured. All Rights Reserved

08921569

PROPERTY OF
Reisterstown Jazz
Ensemble Inc.

Drums

FILL

61 62 63 64 65 FILL

66 SUFFLE 4

66 67 68 69 70 71 72 HALF X SUFFLE

73 74 75 76 77 FILL

78

78 79 80 81 SUFFLE

TIME

82 83 84 85 86 87 88 89 90 91 92 93 94 95

3 TIMES

96 PLAY FIGURES 2ND & 3RD TIMES ONLY 4

96 97 98 99 100 101 102 103

104 105 106 107 108 109

1 & 2

110 111 112 113 114 115

3.

116 ROCK SUFFLE

116 117 118 119 120 121 122 123

mf

124 125 126 127 128

129 130 131 132

Drums

133

141 SOLO

149

165 TIME

179 HALF TIME FEEL

